

# ST 4-TWIN-PE - Ground terminal

3031416

<https://www.phoenixcontact.com/ro/produse/3031416>

Vă rugăm să țineți cont de faptul că datele afișate în acest document PDF au fost generate din catalogul nostru online. Datele complete sunt disponibile în documentația pentru utilizator. În cazul descărcărilor, se aplică Termenii și condițiile generale de utilizare ale companiei noastre.



Ground terminal, number of connections: 3, connection method: Spring-cage connection, 1 level, cross section: 0.08 mm<sup>2</sup> - 6 mm<sup>2</sup>, mounting type: NS 35/7,5, NS 35/15, color: green-yellow

## Avantajele dumneavoastră

- Additional labeling options
- Low contact resistance
- Corrosion-free terminal points
- Tested for railway applications

## Date comerciale

Număr articol	3031416
Unitate de ambalare	50 Bucată
Cantitate minimă pentru comandă	1 Bucată
Cod produs	BE2122
Pagina de catalog	Pagina 229 (C-1-2019)
GTIN	4017918186883
Greutate pe bucată (inclusiv ambalajul)	15,78 g
Greutate pe bucată (fără ambalaj)	14,984 g
Cod tarifar vamal	85369010
Țara de origine	DE

# ST 4-TWIN-PE - Ground terminal



3031416

<https://www.phoenixcontact.com/ro/produse/3031416>

## Date tehnic

### Product properties

Product type	Ground terminal block
Area of application	Railway industry
	Machine building
	Plant engineering
	Process industry
Number of connections	3
Number of rows	1

### Data management status

Article revision	08
------------------	----

### Insulation characteristics

Overvoltage category	III
Degree of pollution	3

### Electrical properties

Rated surge voltage	8 kV
Maximum power dissipation for nominal condition	1.02 W

### Connection data

Grounding foot	Yes
Number of connections per level	3
Nominal cross section	4 mm <sup>2</sup>

### 1 level

Note	Please observe the current carrying capacity of the DIN rails.
Stripping length	8 mm ... 10 mm
Internal cylindrical gage	A4
Connection in acc. with standard	IEC 60947-7-2
Conductor cross section rigid	0.08 mm <sup>2</sup> ... 6 mm <sup>2</sup>
Cross section AWG	28 ... 10 (converted acc. to IEC)
Conductor cross section flexible	0.08 mm <sup>2</sup> ... 4 mm <sup>2</sup>
Conductor cross section, flexible [AWG]	28 ... 12 (converted acc. to IEC)
Conductor cross-section flexible (ferrule without plastic sleeve)	0.14 mm <sup>2</sup> ... 4 mm <sup>2</sup>
Flexible conductor cross section (ferrule with plastic sleeve)	0.14 mm <sup>2</sup> ... 4 mm <sup>2</sup>

### Ex data

#### Rated data (ATEX/IECEX)

Identification	⊕ II 2 GD Ex eb IIC Gb
Operating temperature range	-60 °C ... 110 °C
	3030491 D-ST 4-TWIN

# ST 4-TWIN-PE - Ground terminal



3031416

<https://www.phoenixcontact.com/ro/produse/3031416>

Ex-certified accessories	1204517 SZF 1-0,6X3,5
	3022276 CLIPFIX 35-5
	3022218 CLIPFIX 35
output	(Permanent)

## Ex connection data General

Nominal cross section	4 mm <sup>2</sup>
Rated cross section AWG	12
Connection capacity rigid	0.08 mm <sup>2</sup> ... 6 mm <sup>2</sup>
Connection capacity AWG	28 ... 10
Connection capacity flexible	0.08 mm <sup>2</sup> ... 4 mm <sup>2</sup>
Connection capacity AWG	28 ... 12

## Dimensions

Width	6.2 mm
End cover width	2.2 mm
Height	71.5 mm
Depth on NS 35/7,5	36.5 mm
Depth on NS 35/15	44 mm

## Material specifications

Color	green-yellow
Flammability rating according to UL 94	V0
Insulating material group	I
Insulating material	PA
Static insulating material application in cold	-60 °C
Relative insulation material temperature index (Elec., UL 746 B)	130 °C
Fire protection for rail vehicles (DIN EN 45545-2) R22	HL 1 - HL 3
Fire protection for rail vehicles (DIN EN 45545-2) R23	HL 1 - HL 3
Fire protection for rail vehicles (DIN EN 45545-2) R24	HL 1 - HL 3
Fire protection for rail vehicles (DIN EN 45545-2) R26	HL 1 - HL 3
Surface flammability NFPA 130 (ASTM E 162)	passed
Specific optical density of smoke NFPA 130 (ASTM E 662)	passed
Smoke gas toxicity NFPA 130 (SMP 800C)	passed

## Mechanical properties

### Mechanical data

Open side panel	Yes
-----------------	-----

## Environmental and real-life conditions

### Oscillation/broadband noise

Specification	DIN EN 50155 (VDE 0115-200):2008-03
Spectrum	Service life test category 2, bogie-mounted
Frequency	f <sub>1</sub> = 5 Hz to f <sub>2</sub> = 250 Hz

# ST 4-TWIN-PE - Ground terminal



3031416

<https://www.phoenixcontact.com/ro/produse/3031416>

ASD level	6.12 (m/s <sup>2</sup> ) <sup>2</sup> /Hz
Acceleration	3.12g
Test duration per axis	5 h
Test directions	X-, Y- and Z-axis
Result	Test passed

## Shocks

Specification	DIN EN 50155 (VDE 0115-200):2008-03
Pulse shape	Half-sine
Acceleration	30g
Shock duration	18 ms
Number of shocks per direction	3
Test directions	X-, Y- and Z-axis (pos. and neg.)
Result	Test passed

## Ambient conditions

Ambient temperature (operation)	-60 °C ... 110 °C (Operating temperature range incl. self-heating; for max. short-term operating temperature, see RTI Elec.)
Ambient temperature (storage/transport)	-25 °C ... 60 °C (for a short time, not exceeding 24 h, -60 °C to +70 °C)
Ambient temperature (assembly)	-5 °C ... 70 °C
Ambient temperature (actuation)	-5 °C ... 70 °C
Permissible humidity (operation)	20 % ... 90 %
Permissible humidity (storage/transport)	30 % ... 70 %

## Standards and regulations

Connection in acc. with standard	IEC 60947-7-2
----------------------------------	---------------

## Mounting

Mounting type	NS 35/7,5
	NS 35/15

# ST 4-TWIN-PE - Ground terminal

3031416

<https://www.phoenixcontact.com/ro/produse/3031416>

Desene

Circuit diagram

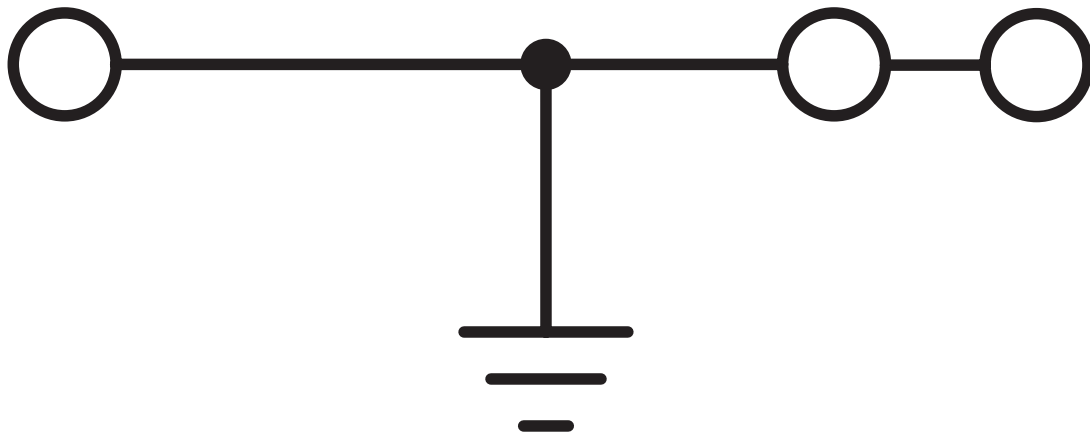

# ST 4-TWIN-PE - Ground terminal





3031416

<https://www.phoenixcontact.com/ro/ produse/3031416>

## Aprobări

To download certificates, visit the product detail page: <https://www.phoenixcontact.com/ro/ produse/3031416>

 <b>CSA</b> ID de înregistrare: 13631				
	Tensiune nominală $U_N$	Curent nominal $I_N$	Secțiune transversală AWG	Secțiune transversală $mm^2$
Use group B	-	-	28 - 10	-
Use group C	-	-	28 - 10	-
Use group D	-	-	28 - 10	-

 <b>IECEE CB Scheme</b> ID de înregistrare: DE1-62971_M1				
---	--	--	--	--

 <b>KR</b> ID de înregistrare: HMB17372-EL002				
---	--	--	--	--

 <b>NK</b> ID de înregistrare: 09 ME 140				
--	--	--	--	--

 <b>BV</b> ID de înregistrare: 13403/D0 BV				
--	--	--	--	--

 <b>VDE Zeichengenehmigung</b> ID de înregistrare: 40010331				
	Tensiune nominală $U_N$	Curent nominal $I_N$	Secțiune transversală AWG	Secțiune transversală $mm^2$
	-	-	-	0.2 - 4

 <b>cULus Recognized</b> ID de înregistrare: E60425				
	Tensiune nominală $U_N$	Curent nominal $I_N$	Secțiune transversală AWG	Secțiune transversală $mm^2$
Use group B	-	-	28 - 10	-
Use group C	-	-	28 - 10	-

# ST 4-TWIN-PE - Ground terminal



3031416

<https://www.phoenixcontact.com/ro/produse/3031416>

## DNV

ID de înregistrare: TAE00001CS



## ATEX

ID de înregistrare: KEMA00ATEX2129U



## EAC Ex

ID de înregistrare: RU C-DE.HA91.B.00066



## IECEX

ID de înregistrare: IECEX KEM 06.0050U



## CCC

ID de înregistrare: 2020322313000621



## UKCA-EX

ID de înregistrare: DEKRA 21UKEX0301U

# ST 4-TWIN-PE - Ground terminal



3031416

<https://www.phoenixcontact.com/ro/produse/3031416>

## Clasificări

### ECLASS

ECLASS-11.0	27141141
ECLASS-13.0	27250103

### ETIM

ETIM 9.0	EC000901
----------	----------

### UNSPSC

UNSPSC 21.0	39121400
-------------	----------

# ST 4-TWIN-PE - Ground terminal



3031416

<https://www.phoenixcontact.com/ro/produse/3031416>

## Environmental product compliance

### EU RoHS

Îndeplinește cerințele conform directivei RoHS	Da, Nicio reglementare privind excepțiile
--	---

### China RoHS

Environment friendly use period (EFUP)	EFUP-E
	Nu există substanțe periculoase peste valorile limită

### EU REACH SVHC

Trimitere la substanța candidată REACH (nr. CAS)	Nicio substanță cu un procentaj masic mai mare de 0,1 %
--	---

### EF3.0 Climate Change

CO2e kg	0,11 kg CO2e
---------	--------------

# ST 4-TWIN-PE - Ground terminal

3031416

<https://www.phoenixcontact.com/ro/produse/3031416>

## Accesorii

### RPS - Reducing plug

0201647

<https://www.phoenixcontact.com/ro/produse/0201647>



Reducing plug, number of positions: 1, color: gray

---

### ATP-ST-TWIN - Partition plate

3030789

<https://www.phoenixcontact.com/ro/produse/3030789>



Partition plate, depth: 39 mm, width: 2 mm, height: 75.2 mm, color: gray

## ST 4-TWIN-PE - Ground terminal

3031416

<https://www.phoenixcontact.com/ro/produse/3031416>



### DS-ST 4 - Cover segment

3036615

<https://www.phoenixcontact.com/ro/produse/3036615>

Cover segment, depth: 36.5 mm, height: 87 mm, color: gray



---

### LPS-6/E - Service connector

3270540

<https://www.phoenixcontact.com/ro/produse/3270540>

Service connector, nom. voltage: 800 V, nominal current: 24 A, number of positions: 1, connection method: Push-in connection, Rated cross section: 2.5 mm<sup>2</sup>, cross section: 0.14 mm<sup>2</sup>- 4 mm<sup>2</sup>, color: red



## ST 4-TWIN-PE - Ground terminal

3031416

<https://www.phoenixcontact.com/ro/produce/3031416>



## LPS-6 - Service connector

3270541

<https://www.phoenixcontact.com/ro/produce/3270541>



Service connector, nom. voltage: 800 V, nominal current: 24 A, number of positions: 1, connection method: Push-in connection, Rated cross section: 2.5 mm<sup>2</sup>, cross section: 0.14 mm<sup>2</sup>- 4 mm<sup>2</sup>, color: red

---

## LPO 4/E - Pick-off plug

3270519

<https://www.phoenixcontact.com/ro/produce/3270519>



Pick-off plug, nom. voltage: 800 V, nominal current: 24 A, number of positions: 1, connection method: Push-in connection, Rated cross section: 2.5 mm<sup>2</sup>, cross section: 0.14 mm<sup>2</sup>- 4 mm<sup>2</sup>, color: gray

## ST 4-TWIN-PE - Ground terminal

3031416

<https://www.phoenixcontact.com/ro/produce/3031416>



## LPO 4 - Pick-off plug

3270522

<https://www.phoenixcontact.com/ro/produce/3270522>



Pick-off plug, nom. voltage: 800 V, nominal current: 24 A, number of positions: 1, connection method: Push-in connection, Rated cross section: 2.5 mm<sup>2</sup>, cross section: 0.14 mm<sup>2</sup>- 4 mm<sup>2</sup>, color: gray

---

## NS 35/ 7,5 PERF 2000MM - DIN rail perforated

0801733

<https://www.phoenixcontact.com/ro/produce/0801733>



DIN rail perforated, Pack of 25 (50 m), acc. to EN 60715, material: Steel, galvanized, passivated with a thick layer, Standard profile, color: silver

## ST 4-TWIN-PE - Ground terminal

3031416

<https://www.phoenixcontact.com/ro/produce/3031416>



## NS 35/ 7,5 UNPERF 2000MM - DIN rail, unperforated

0801681

<https://www.phoenixcontact.com/ro/produce/0801681>



DIN rail, unperforated, Pack of 25 (50 m), acc. to EN 60715, material: Steel, galvanized, passivated with a thick layer, Standard profile, color: silver

---

## NS 35/ 7,5 WH PERF 2000MM - DIN rail perforated

1204119

<https://www.phoenixcontact.com/ro/produce/1204119>



DIN rail perforated, Pack of 25 (50 m), acc. to EN 60715, material: Steel, Galvanized, white passivated, Standard profile, color: silver

## ST 4-TWIN-PE - Ground terminal

3031416

<https://www.phoenixcontact.com/ro/produce/3031416>



## NS 35/ 7,5 WH UNPERF 2000MM-VPE 10 - DIN rail, unperforated

1204122

<https://www.phoenixcontact.com/ro/produce/1204122>



DIN rail, unperforated, Pack of 10 (20 m), acc. to EN 60715, material: Steel, Galvanized, white passivated, Standard profile, color: silver

---

## NS 35/ 7,5 AL UNPERF 2000MM - DIN rail, unperforated

0801704

<https://www.phoenixcontact.com/ro/produce/0801704>



DIN rail, unperforated, Pack of 25 (50 m), acc. to EN 60715, material: Aluminum, uncoated, Standard profile, color: silver

## ST 4-TWIN-PE - Ground terminal

3031416

<https://www.phoenixcontact.com/ro/produce/3031416>



## NS 35/ 7,5 ZN PERF 2000MM - DIN rail perforated

1206421

<https://www.phoenixcontact.com/ro/produce/1206421>



DIN rail perforated, Pack of 25 (50 m), acc. to EN 60715, material: Steel, galvanized, Standard profile, color: silver

---

## NS 35/ 7,5 ZN UNPERF 2000MM - DIN rail, unperforated

1206434

<https://www.phoenixcontact.com/ro/produce/1206434>



DIN rail, unperforated, Pack of 25 (50 m), acc. to EN 60715, material: Steel, galvanized, Standard profile, color: silver

# ST 4-TWIN-PE - Ground terminal

3031416

<https://www.phoenixcontact.com/ro/produce/3031416>



## NS 35/ 7,5 CU UNPERF 2000MM-VPE 10 - DIN rail, unperforated

0801762

<https://www.phoenixcontact.com/ro/produce/0801762>



DIN rail, unperforated, Pack of 10 (20 m), acc. to EN 60715, material: Copper, uncoated, Standard profile, color: copper-colored

---

## NS 35/ 7,5 CAP - End cap

1206560

<https://www.phoenixcontact.com/ro/produce/1206560>

DIN rail end piece, for DIN rail NS 35/7.5



## ST 4-TWIN-PE - Ground terminal

3031416

<https://www.phoenixcontact.com/ro/produce/3031416>



## NS 35/15 PERF 2000MM - DIN rail perforated

1201730

<https://www.phoenixcontact.com/ro/produce/1201730>



DIN rail perforated, Pack of 25 (50 m), similar to EN 60715, material: Steel, galvanized, passivated with a thick layer, Standard profile, color: silver

---

## NS 35/15 UNPERF 2000MM - DIN rail, unperforated

1201714

<https://www.phoenixcontact.com/ro/produce/1201714>



DIN rail, unperforated, Pack of 25 (50 m), similar to EN 60715, material: Steel, galvanized, passivated with a thick layer, Standard profile, color: silver

## ST 4-TWIN-PE - Ground terminal

3031416

<https://www.phoenixcontact.com/ro/produce/3031416>



## NS 35/15 WH PERF 2000MM - DIN rail perforated

0806602

<https://www.phoenixcontact.com/ro/produce/0806602>



DIN rail perforated, Pack of 25 (50 m), similar to EN 60715, material: Steel, Galvanized, white passivated, Standard profile, color: white

---

## NS 35/15 WH UNPERF 2000MM-VPE 10 - DIN rail, unperforated

1204135

<https://www.phoenixcontact.com/ro/produce/1204135>



DIN rail, unperforated, Pack of 10 (20 m), similar to EN 60715, material: Steel, Galvanized, white passivated, Standard profile, color: silver

## ST 4-TWIN-PE - Ground terminal

3031416

<https://www.phoenixcontact.com/ro/produse/3031416>



## NS 35/15 AL UNPERF 2000MM - DIN rail, unperforated

1201756

<https://www.phoenixcontact.com/ro/produse/1201756>



DIN rail, unperforated, similar to EN 60715, material: Aluminum, uncoated, Standard profile, color: silver

---

## NS 35/15 ZN PERF 2000MM - DIN rail perforated

1206599

<https://www.phoenixcontact.com/ro/produse/1206599>



DIN rail perforated, Pack of 25 (50 m), similar to EN 60715, material: Steel, galvanized, Standard profile, color: silver

## ST 4-TWIN-PE - Ground terminal

3031416

<https://www.phoenixcontact.com/ro/produce/3031416>



## NS 35/15 ZN UNPERF 2000MM - DIN rail, unperforated

1206586

<https://www.phoenixcontact.com/ro/produce/1206586>



DIN rail, unperforated, Pack of 25 (50 m), similar to EN 60715, material: Steel, galvanized, Standard profile, color: silver

---

## NS 35/15 CU UNPERF 2000MM-VPE 10 - DIN rail, unperforated

1201895

<https://www.phoenixcontact.com/ro/produce/1201895>



DIN rail, unperforated, Pack of 10 (20 m), similar to EN 60715, material: Copper, uncoated, Standard profile, color: copper-colored

## ST 4-TWIN-PE - Ground terminal

3031416

<https://www.phoenixcontact.com/ro/produce/3031416>



## NS 35/15 CAP - End cap

1206573

<https://www.phoenixcontact.com/ro/produce/1206573>

DIN rail end piece, for DIN rail NS 35/15



---

## NS 35/15-2,3 UNPERF 2000MM-VPE 10 - DIN rail, unperforated

1201798

<https://www.phoenixcontact.com/ro/produce/1201798>



DIN rail, unperforated, Pack of 10 (20 m), acc. to EN 60715, material: Steel, galvanized, passivated with a thick layer, Standard profile 2.3 mm, color: silver

## ST 4-TWIN-PE - Ground terminal

3031416

<https://www.phoenixcontact.com/ro/produce/3031416>



## ZB 6:UNBEDRUCKT - Zack marker strip

1051003

<https://www.phoenixcontact.com/ro/produce/1051003>



Zack marker strip, Strip, white, unlabeled, can be labeled with: PLOTMARK, CMS-P1-PLOTTER, mounting type: snapped, for terminal block width: 6.2 mm, lettering field size: 6.15 x 10.5 mm, Number of individual labels: 10

---

## ZB 6 CUS - Zack marker strip

0824992

<https://www.phoenixcontact.com/ro/produce/0824992>



Zack marker strip, can be ordered: Strip, white, labeled according to customer specifications, mounting type: snap into tall marker groove, for terminal block width: 6.2 mm, lettering field size: 6.15 x 10.5 mm, Number of individual labels: 10

# ST 4-TWIN-PE - Ground terminal

3031416

<https://www.phoenixcontact.com/ro/produce/3031416>

## ZB 6,LGS:FORTL.ZAHLEN - Zack marker strip

1051016

<https://www.phoenixcontact.com/ro/produce/1051016>



Zack marker strip, Strip, white, labeled, can be labeled with: CMS-P1-PLOTTER, printed horizontally: consecutive numbers 1 ... 10, 11 ... 20, etc. up to 491 ... 500, mounting type: snapped, for terminal block width: 6.2 mm, lettering field size: 6. 15 x 10.5 mm, Number of individual labels: 10

---

## ZB 6,QR:FORTL.ZAHLEN - Zack marker strip

1051029

<https://www.phoenixcontact.com/ro/produce/1051029>



Zack marker strip, Strip, white, labeled, can be labeled with: CMS-P1-PLOTTER, Printed vertically: consecutive numbers 1 ... 10, 11 ... 20, etc. up to 491 ... 500, mounting type: snapped, for terminal block width: 6.2 mm, lettering field size: 6. 15 x 10.5 mm, Number of individual labels: 10

## ST 4-TWIN-PE - Ground terminal

3031416

<https://www.phoenixcontact.com/ro/produse/3031416>



## ZB 6,LGS:GLEICHE ZAHLEN - Zack marker strip

1051032

<https://www.phoenixcontact.com/ro/produse/1051032>



Zack marker strip, Strip, white, labeled, can be labeled with: CMS-P1-PLOTTER, printed horizontally: Identical numbers 1 or 2, etc. up to 100, mounting type: snapped, for terminal block width: 6.2 mm, lettering field size: 6.15 x 10.5 mm, Number of individual labels: 10

---

## ZB 6,LGS:L1-N,PE - Marker for terminal blocks

1051414

<https://www.phoenixcontact.com/ro/produse/1051414>



Marker for terminal blocks, Strip, white, labeled, can be labeled with: CMS-P1-PLOTTER, horizontal: L1, L2, L3, N, PE, L1, L2, L3, N, PE, mounting type: snapped, for terminal block width: 6.2 mm, lettering field size: 6.15 x 10.5 mm, Number of individual labels: 10

# ST 4-TWIN-PE - Ground terminal

3031416

<https://www.phoenixcontact.com/ro/produse/3031416>

## ZB 6,LGS:U-N - Marker for terminal blocks

1051430

<https://www.phoenixcontact.com/ro/produse/1051430>



Marker for terminal blocks, Strip, white, labeled, can be labeled with: CMS-P1-PLOTTER, printed horizontally: U, V, W, N, GND, U, V, W, N, GND, mounting type: snapped, for terminal block width: 6.2 mm, lettering field size: 6.15 x 10.5 mm, Number of individual labels: 10

---

## UC-TM 6 - Marker for terminal blocks

0818085

<https://www.phoenixcontact.com/ro/produse/0818085>



Marker for terminal blocks, Sheet, white, unlabeled, can be labeled with: BLUEMARK ID COLOR, BLUEMARK ID, BLUEMARK CLED, PLOTMARK, CMS-P1-PLOTTER, mounting type: snapped, for terminal block width: 6.2 mm, lettering field size: 5.6 x 10.5 mm, Number of individual labels: 80

## ST 4-TWIN-PE - Ground terminal

3031416

<https://www.phoenixcontact.com/ro/produce/3031416>



### UC-TM 6 CUS - Marker for terminal blocks

0824589

<https://www.phoenixcontact.com/ro/produce/0824589>



Marker for terminal blocks, can be ordered: by sheet, white, labeled according to customer specifications, mounting type: snap into tall marker groove, for terminal block width: 6.2 mm, lettering field size: 5.6 x 10.5 mm, Number of individual labels: 80

---

### UCT-TM 6 - Marker for terminal blocks

0828736

<https://www.phoenixcontact.com/ro/produce/0828736>



Marker for terminal blocks, Sheet, white, unlabeled, can be labeled with: TOPMARK NEO, TOPMARK LASER, BLUEMARK ID COLOR, BLUEMARK ID, BLUEMARK CLED, THERMOMARK PRIME, THERMOMARK CARD 2.0, THERMOMARK CARD, mounting type: snapped, for terminal block width: 6.2 mm, lettering field size: 5.6 x 10.5 mm, Number of individual labels: 60

## ST 4-TWIN-PE - Ground terminal

3031416

<https://www.phoenixcontact.com/ro/produse/3031416>



## UCT-TM 6 CUS - Marker for terminal blocks

0829602

<https://www.phoenixcontact.com/ro/produse/0829602>



Marker for terminal blocks, can be ordered: by sheet, white, labeled according to customer specifications, mounting type: snap into tall marker groove, for terminal block width: 6.2 mm, lettering field size: 5.6 x 10.5 mm, Number of individual labels: 60

---

## ZBF 6:UNBEDRUCKT - Zack Marker strip, flat

0808710

<https://www.phoenixcontact.com/ro/produse/0808710>



Zack Marker strip, flat, Strip, white, unlabeled, can be labeled with: PLOTMARK, CMS-P1-PLOTTER, mounting type: snapped, for terminal block width: 6.2 mm, lettering field size: 5.15 x 6.15 mm, Number of individual labels: 10

## ST 4-TWIN-PE - Ground terminal

3031416

<https://www.phoenixcontact.com/ro/produce/3031416>



## ZBF 6 CUS - Zack Marker strip, flat

0825027

<https://www.phoenixcontact.com/ro/produce/0825027>



Zack Marker strip, flat, Strip, can be ordered: Strip, white, labeled according to customer specifications, mounting type: snap into flat marker groove, for terminal block width: 6.2 mm, lettering field size: 5.15 x 6.15 mm, Number of individual labels: 10

---

## UC-TMF 6 - Marker for terminal blocks

0818140

<https://www.phoenixcontact.com/ro/produce/0818140>



Marker for terminal blocks, Sheet, white, unlabeled, can be labeled with: BLUEMARK ID COLOR, BLUEMARK ID, BLUEMARK CLED, PLOTMARK, CMS-P1-PLOTTER, mounting type: snapped, for terminal block width: 6.2 mm, lettering field size: 5.6 x 5.1 mm, Number of individual labels: 80

## ST 4-TWIN-PE - Ground terminal

3031416

<https://www.phoenixcontact.com/ro/produce/3031416>



## UC-TMF 6 CUS - Marker for terminal blocks

0824646

<https://www.phoenixcontact.com/ro/produce/0824646>



Marker for terminal blocks, can be ordered: by sheet, white, labeled according to customer specifications, mounting type: snap into flat marker groove, for terminal block width: 6.2 mm, lettering field size: 5.6 x 5.1 mm, Number of individual labels: 80

---

## UCT-TMF 6 - Marker for terminal blocks

0828746

<https://www.phoenixcontact.com/ro/produce/0828746>



Marker for terminal blocks, Sheet, white, unlabeled, can be labeled with: TOPMARK NEO, TOPMARK LASER, BLUEMARK ID COLOR, BLUEMARK ID, BLUEMARK CLED, THERMOMARK PRIME, THERMOMARK CARD 2.0, THERMOMARK CARD, mounting type: snapped, for terminal block width: 6.2 mm, lettering field size: 5.4 x 4.7 mm, Number of individual labels: 60

## ST 4-TWIN-PE - Ground terminal

3031416

<https://www.phoenixcontact.com/ro/produce/3031416>



## UCT-TMF 6 CUS - Marker for terminal blocks

0829665

<https://www.phoenixcontact.com/ro/produce/0829665>



Marker for terminal blocks, can be ordered: by sheet, white, labeled according to customer specifications, mounting type: snap into flat marker groove, for terminal block width: 6.2 mm, lettering field size: 5.4 x 4.7 mm, Number of individual labels: 60

---

## ZBF 6,LGS:FORTL.ZAHLEN - Zack Marker strip, flat

0808749

<https://www.phoenixcontact.com/ro/produce/0808749>



Zack Marker strip, flat, Strip, white, labeled, printed horizontally: consecutive numbers 1 ... 10, 11 ... 20, etc. up to 91 ... 100, mounting type: snapped, for terminal block width: 6.2 mm, lettering field size: 5.15 x 6.15 mm, Number of individual labels: 10

## ST 4-TWIN-PE - Ground terminal

3031416

<https://www.phoenixcontact.com/ro/produce/3031416>



### ZBF 6,QR:FORTL.ZAHLEN - Zack Marker strip, flat

0808765

<https://www.phoenixcontact.com/ro/produce/0808765>



Zack Marker strip, flat, Strip, white, labeled, Printed vertically: consecutive numbers 1 ... 10, 11 ... 20, etc. up to 91 ... 100, mounting type: snapped, for terminal block width: 6.2 mm, lettering field size: 5.15 x 6.15 mm, Number of individual labels: 10

---

### ZBF 6,LGS:GERADE ZAHLEN - Zack Marker strip, flat

0810834

<https://www.phoenixcontact.com/ro/produce/0810834>



Zack Marker strip, flat, Strip, white, labeled, printed horizontally: consecutive even numbers 2 ... 20, 22 ... 40, etc. up to 82 ... 100, mounting type: snapped, for terminal block width: 6.2 mm, lettering field size: 5.15 x 6.15 mm, Number of individual labels: 10

## ST 4-TWIN-PE - Ground terminal

3031416

<https://www.phoenixcontact.com/ro/produce/3031416>



## ZBF 6,LGS:UNGERADE ZAHLEN - Zack Marker strip, flat

0810876

<https://www.phoenixcontact.com/ro/produce/0810876>



Zack Marker strip, flat, Strip, white, labeled, printed horizontally: Odd numbers 1 - 19, 21 - 39, etc. up to 81 - 99, mounting type: snapped, for terminal block width: 6.2 mm, lettering field size: 5.15 x 6.15 mm, Number of individual labels: 10

---

## ISH 4/0,5 - Insulating sleeve

3002885

<https://www.phoenixcontact.com/ro/produce/3002885>



Insulating sleeve, color: gray

## ST 4-TWIN-PE - Ground terminal

3031416

<https://www.phoenixcontact.com/ro/produse/3031416>



## ISH 4/1,0 - Insulating sleeve

3002898

<https://www.phoenixcontact.com/ro/produse/3002898>



Insulating sleeve, color: black

---

## CLIPFIX 35 - End bracket

3022218

<https://www.phoenixcontact.com/ro/produse/3022218>



Quick mounting end clamp for NS 35/7,5 DIN rail or NS 35/15 DIN rail, with marking option, width: 9.5 mm, color: gray

## ST 4-TWIN-PE - Ground terminal

3031416

<https://www.phoenixcontact.com/ro/produse/3031416>



## CLIPFIX 35-5 - End bracket

3022276

<https://www.phoenixcontact.com/ro/produse/3022276>



Quick mounting end clamp for NS 35/7,5 DIN rail or NS 35/15 DIN rail, with marking option, with parking option for FBS...5, FBS...6, KSS 5, KSS 6, width: 5.15 mm, color: gray

---

## E/NS 35 N - End bracket

0800886

<https://www.phoenixcontact.com/ro/produse/0800886>

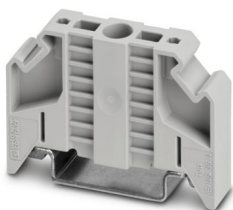

End clamp, width: 9.5 mm, color: gray

# ST 4-TWIN-PE - Ground terminal

3031416

<https://www.phoenixcontact.com/ro/produce/3031416>

## E/UK - End bracket

1201442

<https://www.phoenixcontact.com/ro/produce/1201442>

End bracket, Mounting on a DIN rail NS 32 or NS 35, material: PA, color: gray



---

## E/UK 1 - End bracket

1201413

<https://www.phoenixcontact.com/ro/produce/1201413>

End clamps, for supporting the ends of double-level and three-level terminal blocks, width: 10 mm, color: gray



## ST 4-TWIN-PE - Ground terminal

3031416

<https://www.phoenixcontact.com/ro/produce/3031416>



### D-ST 4-TWIN - End cover

3030491

<https://www.phoenixcontact.com/ro/produce/3030491>

End cover, depth: 29 mm, width: 2.2 mm, height: 71.5 mm, color: gray



---

### SZF 1-0,6X3,5 - Screwdriver

1204517

<https://www.phoenixcontact.com/ro/produce/1204517>

Actuation tool, for ST terminal blocks, also suitable for use as a bladed screwdriver, size: 0.6 x 3.5 x 100 mm, 2-component grip, with non-slip grip



# ST 4-TWIN-PE - Ground terminal

3031416

<https://www.phoenixcontact.com/ro/produse/3031416>



## ST-BW - Actuation tool

1207608

<https://www.phoenixcontact.com/ro/produse/1207608>

Actuation tool, for all 2.5 mm<sup>2</sup> - 4.0 mm<sup>2</sup> spring-cages



---

Phoenix Contact 2024 © - Toate drepturile rezervate

<https://www.phoenixcontact.com>

PHOENIX CONTACT România

Splaiul Unirii 165 Timpuri Noi Square TNO1, Etaj 1

Bucuresti 030133

+40 21 350 88 12 - 3

[sales.ro@phoenixcontact.com](mailto:sales.ro@phoenixcontact.com)